

Personal details

Title: <input type="checkbox"/> Mr <input type="checkbox"/> Mrs <input type="checkbox"/> Miss <input type="checkbox"/> Ms <input type="checkbox"/> Dr <input type="checkbox"/> Prof (please tick one)	Postnominal letters:
First name:	Last name:
Preferred first name:	Date of birth:
Home address:	Personal email:
Postcode:	Personal mobile number:
	Home telephone number:

Your employment details

Employment status: <input checked="" type="checkbox"/> Employed	
Job title:	Employer: Northern Railway
Employer's address:	Work email:
Postcode:	Work mobile number:
	Work telephone number:

Your IRO membership

Membership grade you are applying for: <input checked="" type="checkbox"/> Affiliate (This application is for Affiliate level. Ask us about upgrades to other levels. These all require additional information from you.)
Which IRO area(s) do you wish to join: <input type="checkbox"/> Ireland <input type="checkbox"/> Midlands <input type="checkbox"/> North East <input type="checkbox"/> North West & Wales <input type="checkbox"/> Scotland <input type="checkbox"/> South East <input type="checkbox"/> South West & Wales <input type="checkbox"/> Young Operators (under 35s)

Your qualifications

Member of any other professional institutions:
Details of educational qualifications held:

Payment details

How will you pay? <input checked="" type="checkbox"/> Corporate subscription (FREE)

Declaration – I certify that the statements made in this application are correct and I agree to the conditions overleaf.

Signature:	Date:
------------	-------

Northern Railway is a corporate Member of the IRO

Which means it's FREE for you to...

- » become a member of the IRO
 - » visit area events
 - » and use your profession's CPD tool
- As a member you also have access to academic qualifications, short courses and CPD schemes to help your professional development.

All to join for...

www.railwayoperators.co.uk

The Institution of
Railway Operators

northern
by orrivo

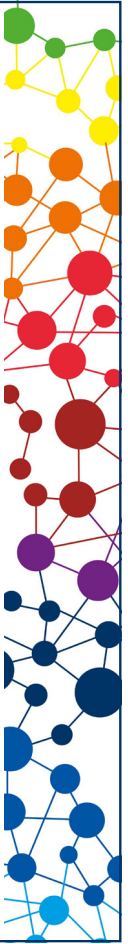
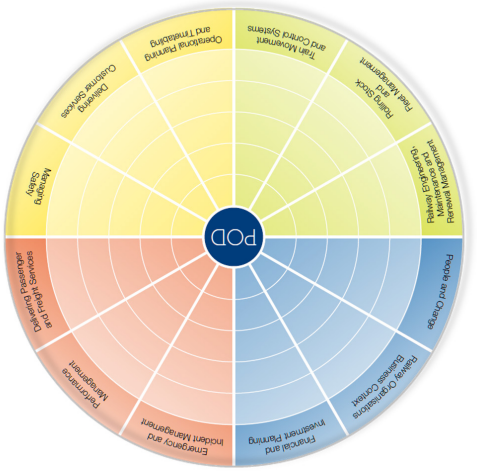

I certify that the statements made in this application are correct. I promise that in the event of my approval for membership of the Institution I will be governed by the Articles of Association of the Institution and will promote the objectives of the Institution as much as possible. If at any time I withdraw my membership of the Institution, I will, after payment of all subscriptions or other sums due from me including any subscription for the current year, send my resignation in writing to the Chief Executive and return all certificates of membership held by me and cease using the Institution post-nominal letters. I agree to the Terms and Conditions of the Institution of Railway Operators, a copy of which is available on request or at www.railwayoperators.co.uk.

General Data Protection Regulation (GDPR) and Data Protection Act (DPA) 2018: The above information is required in order to effectively communicate with members, to administer their membership in a proper, timely, cost effective and secure manner and to fulfil the requirements of the Institution's Articles of Association and Bye-Laws. I understand that by submitting this form I am consenting to my data being used in this way. The Institution is required by the DPA to ensure that such information is accurate and up to date and you are requested to inform the Institution of any changes or update your own records on our website. Should your membership end, your details will be retained for a further 6 years, unless otherwise instructed by you.

Send your completed form to...

Institution of Railway Operators
The Moat House
133 Newport Road
Stafford
ST16 2EZ



Or apply online at www.railwayoperators.co.uk